

# Esperanza

BOERNE ★ TEXAS

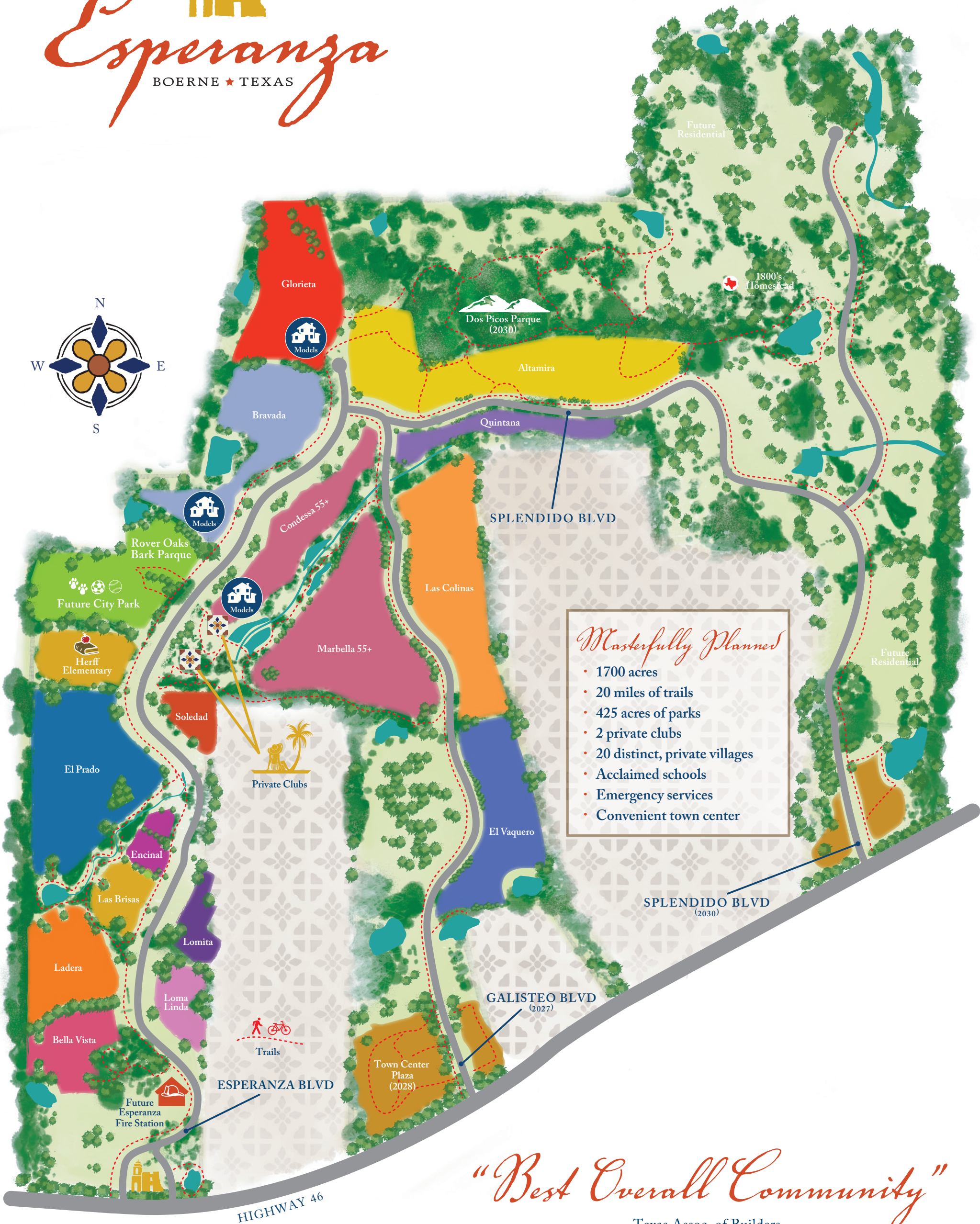

- Masterfully Planned*
- 1700 acres
  - 20 miles of trails
  - 425 acres of parks
  - 2 private clubs
  - 20 distinct, private villages
  - Acclaimed schools
  - Emergency services
  - Convenient town center

*"Best Overall Community"*

-Texas Assoc. of Builders

*"Best Upscale Development"*

-San Antonio Business Journal

◀----- 5 Minutes to Historic Downtown Boerne

This map is conceptual in nature, is used for illustrative purposes only, and does not represent regulatory approval. Developer reserves the right, without notice, to make changes to this map and other aspects of the development to comply with governmental requirements and to fulfill its marketing objective. Neither developer nor any homebuilder or other parcel developer (if applicable) within Esperanza makes any representation or warranty concerning such map. Purchasers will not rely upon the map in making the decision to purchase any property within Esperanza.